

Key:

- W#
Window reference
- D#
Door reference
- Downtakings
- New

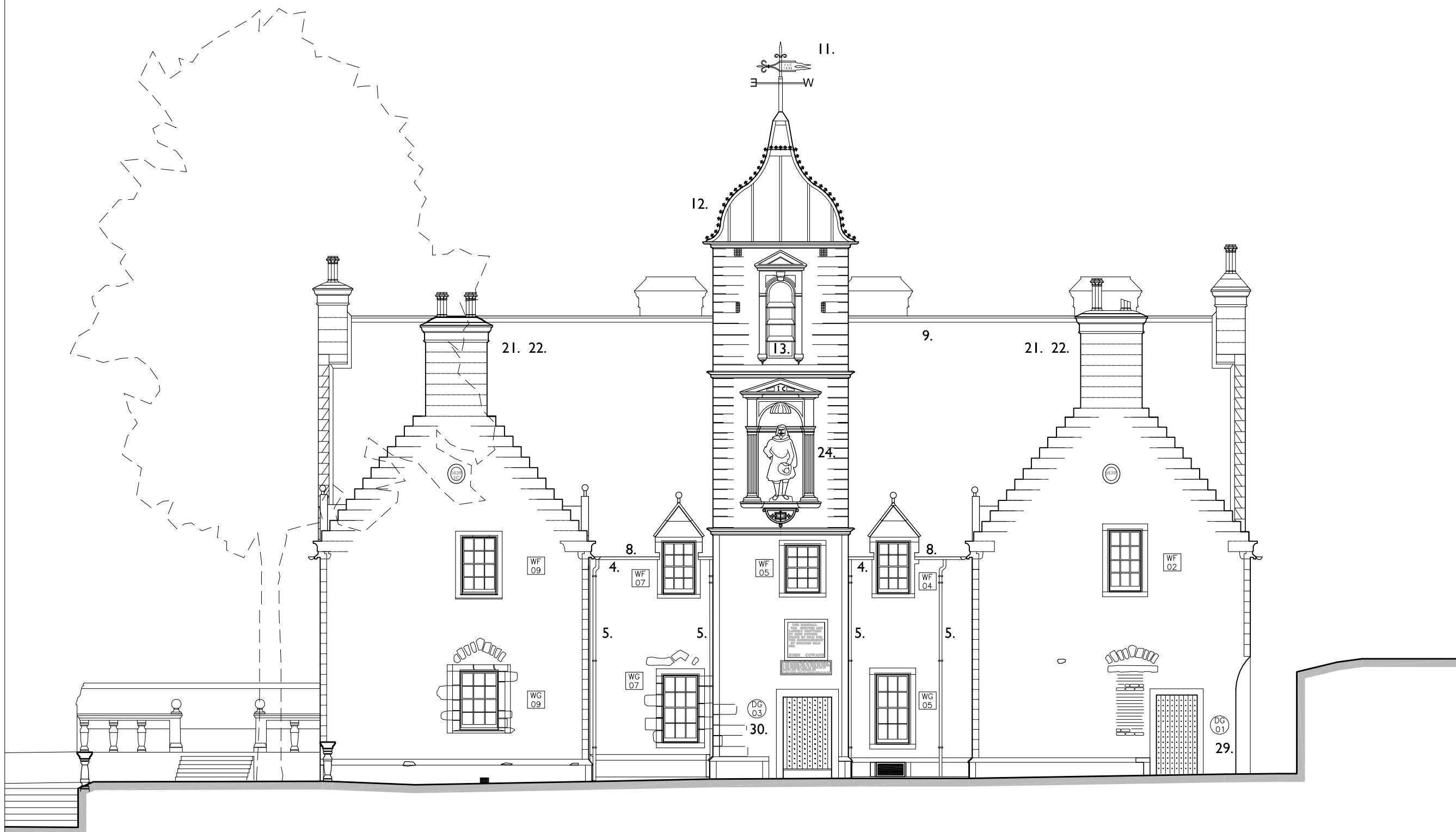

Rev A:13.12.18 Notes added

Revisions:

Client: COWANE'S HOSPITAL TRUST

Job: COWANE'S HOSPITAL ST. JOHN STREET STIRLING

Title: EXTERNAL FABRIC REPAIRS NORTH ELEVATION

Scale: 1:100 @ A3

Date: NOV 2018

Job No: 413-5

Dwg. No: 020

Rev: A

- | | |
|--|--|
| <ul style="list-style-type: none"> 1. Overhaul all slating. 2. Reinststate sarking, reusing existing where possible. 3. Reinststate existing skew detail, new leadwork. 4. New rhones. 5. New downpipes. 8. Form ventilation detail at eaves using proprietary system. 9. Install new ventilated lead ridge using proprietary system. 11. Overhaul and gild weathervane. 12. Replace missing cresting and gild. 13. Redecorate timber louvres. | <ul style="list-style-type: none"> 17. Remove paint finish. 18. Repoint and consolidate masonry. 20. New harling with limewash. 21. New flue liners. 22. Repoint stack and cope. 23. Clean all panels, date stones and lintels. 24. Conserve statue. 25. Consolidate carved details. 29. Repair external doors. 30. Overhaul external doors. 34. Repair plaster to walls within Entrance Lobby. 35. Overhaul cast iron lampstands. |
|--|--|



17 VICTORIA TERRACE,
EDINBURGH, EH1 2JL
TEL: 0131 220 3366
info@BenjaminTindallArchitects.co.uk